Countdown (Coltranes' Solo)

Mr. JC
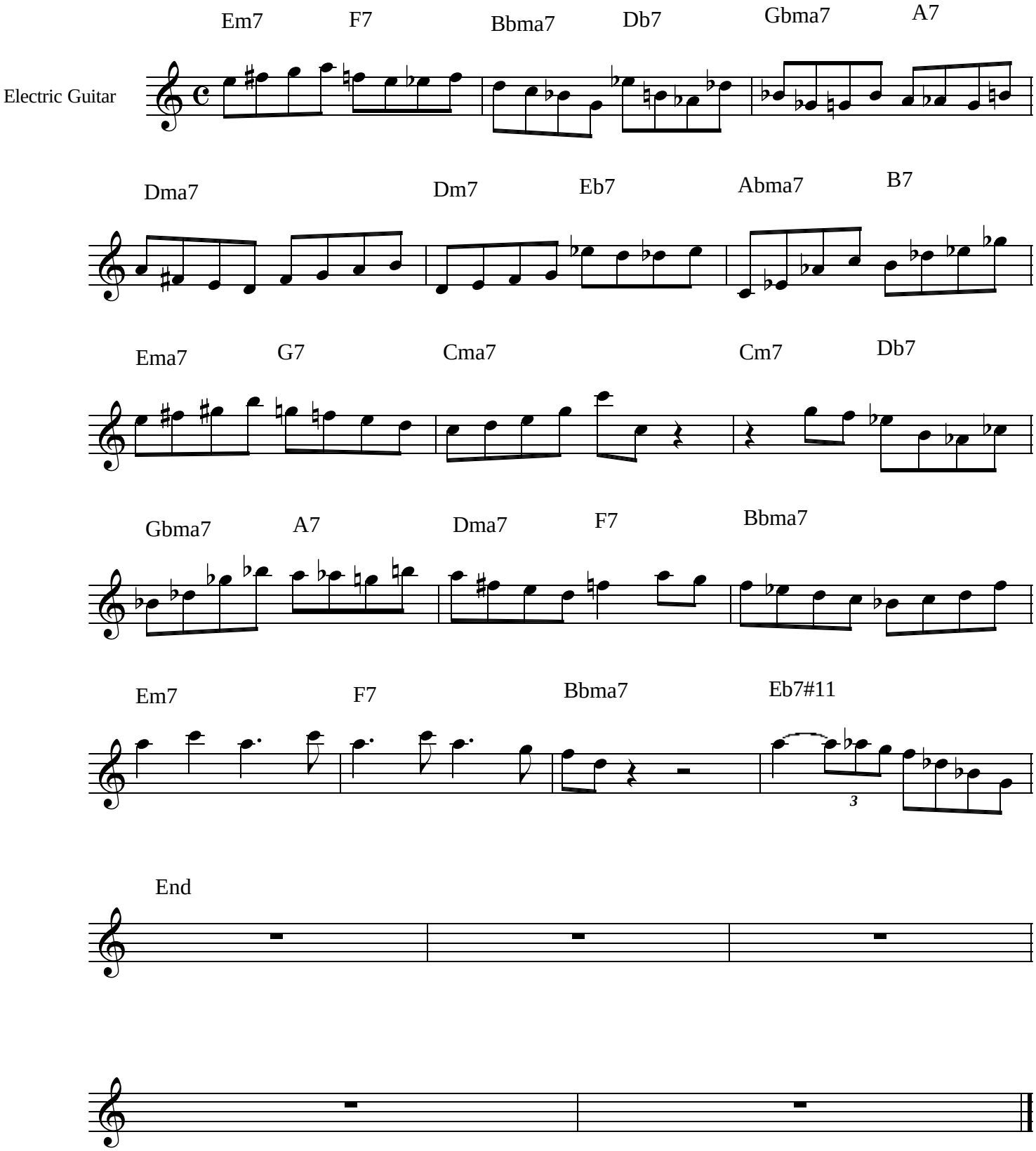
1st Chorus